

"RECERTIFICATION"

Plat of Survey

Survey For: WOLTER BROS. BUILDERS
Location: 1080 SPLEAS SKONEY ROAD

JACOB

Description: LOT 8 POTTERS LAKE WOODS, being a part of the N.E. 1/4 of the S.W. 1/4 and the N.W. 1/4 of the S.E. 1/4 of Section 10, Town 4 North, Range 18 East, in the Town of East Troy, Walworth County, Wisconsin.

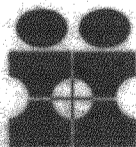
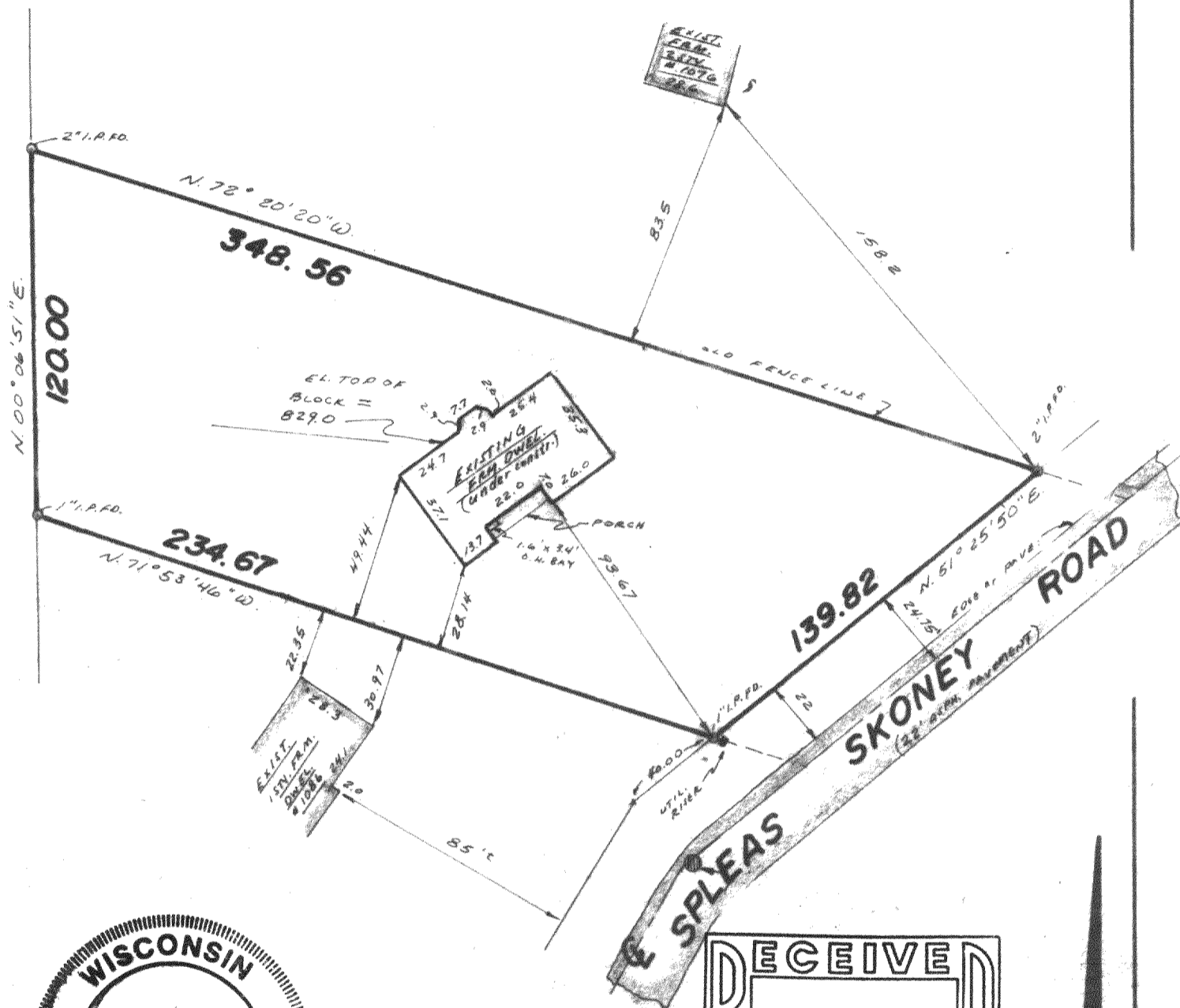

INTERLINE SURVEY
SERVICES, INC.
11221 W. FOREST HOME AVE
HALES CORNERS, WISCONSIN 53130
PHONE 425-2060

SURVEY CERTIFICATE

Scale: 1" = 50'

State of Wisconsin)
Milwaukee County ss

We, Interline Survey Services, Inc., certify that we have surveyed the above described property and the above map is a true representation thereof, and shows the size and location of the property, its exterior boundaries, the location and dimensions of all visible structures thereon, fences, apparent easements and roadways and visible encroachments, if any.

This survey is made for the exclusive use of the present owners of the Property, and also those who purchase, mortgage, or guarantee the title thereto, within one (1) year from date hereof.

Gary J. Smith
Wisconsin Registered Land Surveyor

Date: 7/6/96
Job No: 24692

Plat of Survey

Survey For: WOLTER BROS. BUILDERS
Location: SPLEAS SKONEY ROAD

JACOB

Description: LOT 8 POTTERS LAKE WOODS, being a part of the N.E. 1/4 of the S.W. 1/4 and the N.W. 1/4 of the S.E. 1/4 of Section 10, Town 4 North, Range 18 East, in the Town of Fast Troy, Walworth County, Wisconsin.

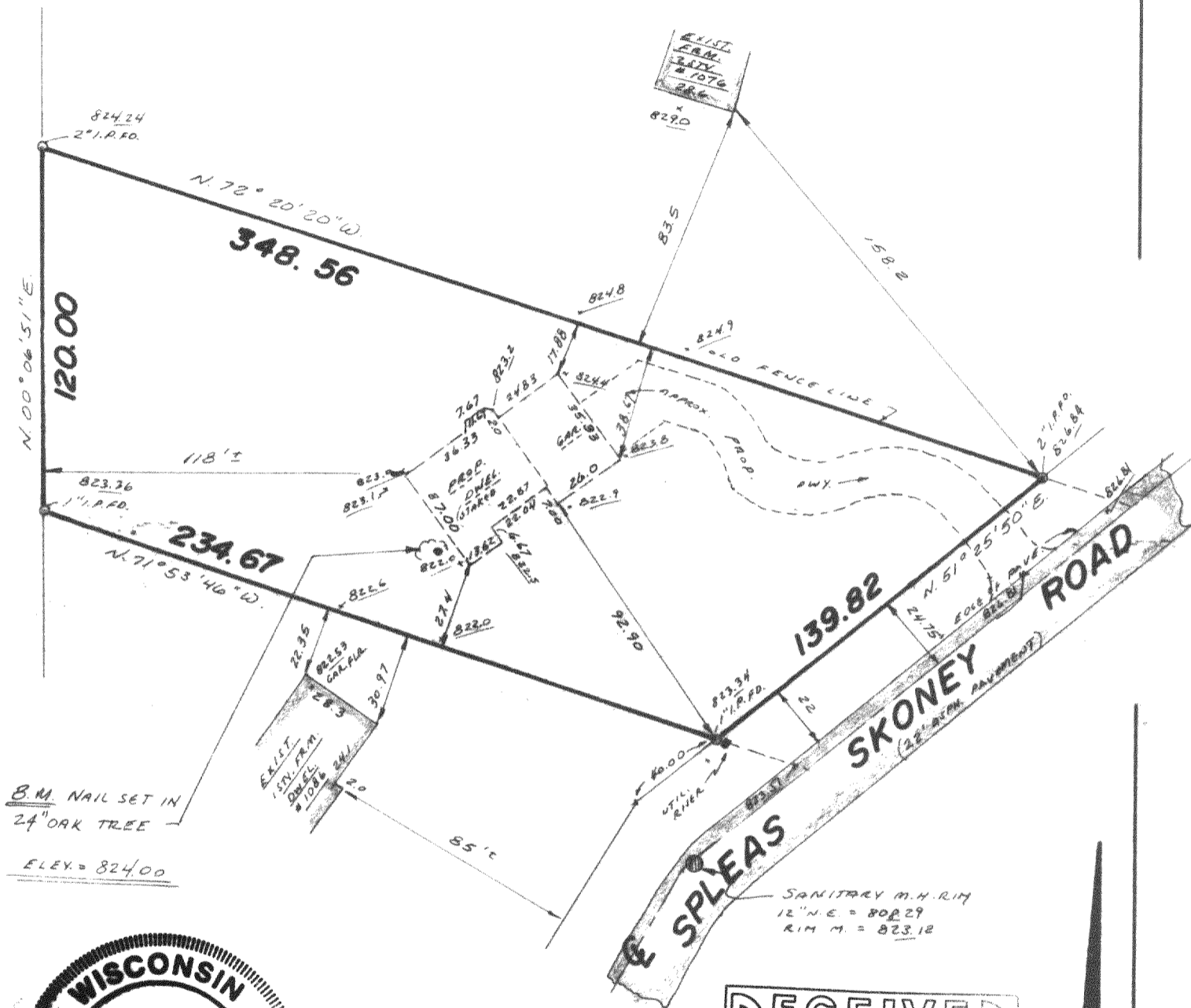

State of Wisconsin) ss
Milwaukee County

NOTE:
SUGGESTED YARD GRADE
= 827.2

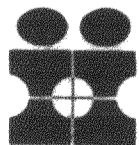

INTERLINE SURVEY
SERVICES, INC.
11221 W. FOREST HOME AVE
HALES CORNERS, WISCONSIN 53130
PHONE 425-2060

SURVEY CERTIFICATE

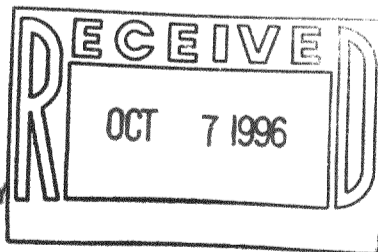

Scale: 1" = 50'

We, Interline Survey Services, Inc., certify that we have surveyed the above described property and the above map is a true representation thereof, and shows the size and location of the property, its exterior boundaries, the location and dimensions of all visible structures thereon, fences, apparent easements and roadways and visible encroachments, if any.

This survey is made for the exclusive use of the present owners of the Property, and also those who purchase, mortgage, or guarantee the title thereto, within one (1) year from date hereof.

Gary J. Smith

Wisconsin Registered Land Surveyor

Date: 4/26/96
Job No.: 24540